Pineyma

1949

GEN

ALLEN COUNTY PUBLIC LIBRARY
3 1833 01863 5372

GC
977.802
H81HS,
1949

Digitized by the Internet Archive
in 2011 with funding from
E-Yearbook.com

http://www.archive.org/details/pineymo1949hous

The

Pineymo

PUBLISHED BY THE
SENIOR CLASS OF
HOUSTON HIGH SCHOOL
HOUSTON, MISSOURI

1949

TO JANIE

Janie Moberly

Born: March 16, 1933
Died: September 5, 1948

Janie's death came as a great shock to those who knew her. Although she had been forced to her bed several times, no one believed her condition to be so serious that she should be taken to a hospital.

Janie was the type of girl that was liked by everyone. In spite of her frailness she attended school most of the time and kept up with her studies. She was a junior in high school this year and an excellent student, ranking fourth in her class. She took an active part in band, orchestra, drum corps, and was secretary of her class both freshman and sophomore years. She was president of the newly organized Thespian Club her sophomore year, and was attendent to the sophomore homecoming candidate.

Janie was a jolly, lovable girl, and willing to make the most of everything. She was greatly missed in Houston this year as she will be in the years to come.

Pineymo Staff

Co - Editors

Mackie Todd

Lila Lynch

Leon Martin
(Assistant Editor)

Opal McKinney
(Sponsor)

Business Managers

Dorothy Copeland

Lorraine Jo Moorman

Pineymo Queen

Pineymo Prince

Glen Martin
(Superintendent)

Grace Coats
(Principal)

Administration

Rose Mary Jennings
(Secretary)

Our greatest resource is our children. Yet we spend more on intoxicants and tobacco than we do improving the skills and minds of our children.

Millions of children in the United States are denied a fair chance to get a basic education. Four million children of school age are not enrolled in any school. Nearly three million over fourteen years of age are illiterate. Over eight million fourteen years of age have less than a fifth grade education.

If we believe in the principle that all children are entitled to an equal opportunity, then it follows that educational opportunities must be improved in poorer states. If we are to indoctrinate our children in democracy and its beliefs, then educational benefits must be made available to all.

We need to build all possible bulwarks against the spread of Communism. We can guarantee equal educational opportunities only through Federal Aid to Education. We need Federal Aid to Education, now.

Board of Education

The Board of Education is to be congratulated for the improvement of the Houston Schools throughout the year. They are: (Left to Right), W. C. Christie, C. W. Burkhead (Secretary), Dr. V. V. Skaggs (Vice-President); James G. Brown (President), W. O. Thomason (Treasurer), W. D. Hiett, Superintendent Glen Martin.

Grade Faculty

First Row: Murrell Smith (Second Grade), Norma Smith (Combination Room), Orba Benefiel (Seventh Grade), Bonnie Maxwell (Fourth Grade), Louise Batton (First Grade); Second Row: Lois Osbourn (Sixth Grade), Doris Parks (Eighth Grade), Mr. Collins (Grade School Principal), Eleanor Murrell (Third Grade), Audrey Bandy (Fifth Grade).

Opal McKinney

Harold Eberhart

High School Faculty

Oscar Collins

Ellen McVay

Opal McKinney
Typing II, General Business, Shorthand I, Secretarial Practice

---

Harold Eberhart
Girls' and Boys' Physical Education, Health, Physiology, Coach

---

Oscar Collins
Bookkeeping, Driving, Commercial Law

Ellen McVay
Sociology, Economics, World History, American History

Ray Goodnight
Speech, General Shop, Woodwork

Edith Collins
English II and III

Linville Hardin
Vocational Agriculture I, II, and IV

Wava Hilterbrand
Study Hall

Ray Goodnight

Edith Collins

Linville Hardin

Wava Hilterbrand

Grade School Faculty

Grace Coats

John Klein

Grace Coats
--English I, Principal--

John Klein
--Band, Boys' Glee Club, Mixed Chorus--
--Introduction to Music, Elementary Music--

Delia Nuetzman
--Home Economics I and II--

Audrey Bandy
--Art I--

Marie Napier
--Orchestra, Girls' Glee Club, Mixed Chorus, Literature--

Jess Hilterbrand
--General Science, Civics, Assistant Coach--

Katie Holley
--General Mathematics, Algebra, Typing I and II--

Clarence Collins
--Biology, Chemistry--

Delia Nuetzman

Audrey Bandy

Clarence Collins

Katie Holley

Jess Hilterbrand

Marie Napier

Blue and Gold

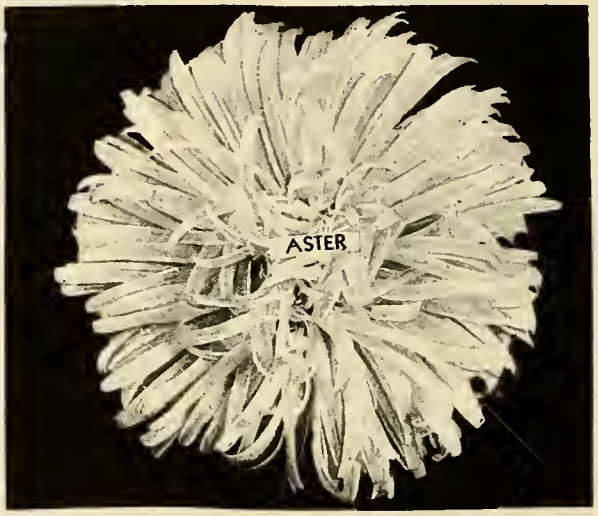

"Over or through, but never around"

Seniors

Officers

Harry Keith Potts
(President)

Betty Jo Wolfe
(Vice-President)

Dorothy Copeland
(Secretary)

Oscar Collins
(Sponsor)

Wanda McColgin
(Treasurer)

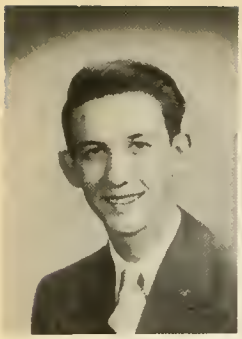
--Harry Keith--

--Betty Jo--

--David--

--Dorothy--

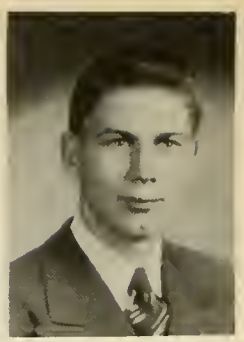
--Warren--

--Helen--

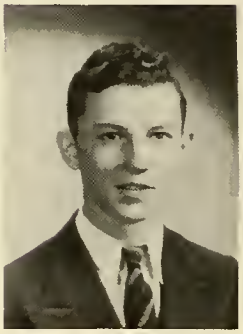
--Duane--

--Joanne--

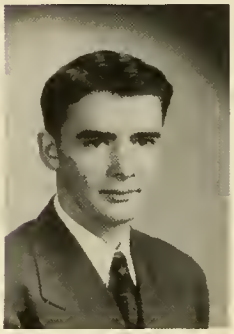
--Eldon--

--Jacque--

--Clyde--

--Lila--

--Roy--

--Lavon--

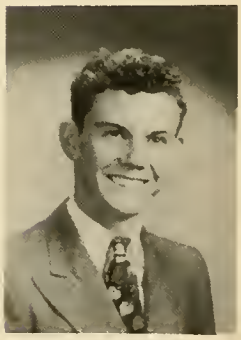
--Bill--

--Geraldene--

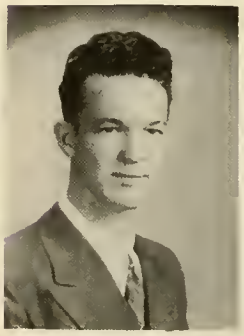
--Dwaine--

--Mackie--

--Max--

--Iris--

--Donald--

--Alta Mae--

--Woodrow--

--Berneice--

--Albert--

Harry Keith Potts: Four years; Class President '49; Student Coach '48; Junior Play '48.

"Some men may have been greater, but I doubt it."

Betty Jo Wolfe: Four years; Class President '46, '48; Vice-President '49; President Pep Club '47, '49; Vice-President Pep Club '48; Pineymo Staff '47, '48; Assistant Editor '48; Band-Orchestra '46, '47, '48, '49; Junior Play '48; One act Plays '48; Girl's Quartet, Sextet, Double Mixed Quartet '48; Paper Staff '46, '47, '48; Claranet Quartet '46, '47, '48, '49; Woodwind Ensemble '48; Who's Who '46, '47, '48; Secretary Social Studies Club '49; Glee Club '47, '48, '49; Mixed Chorus '48; Vocal Solo '48, '49.

"Making love to girls is her favorite pastime."

David Totten: Four years; Lettermen's Club '48, '49; President Lettermen's Club '49; Football '47, '48, '49; Basketball '46, '47, '48, '49.

"I came to school to satisfy my curiosity--I'm still curious."

Dorothy Copeland: Four years; Pineymo Queen '49; Class Secretary '48, '49; Pep Club '46, '47, '48, '49; Vice-President Pep Club '47, '49; President Social Studies Club '49; Paper Staff '46, '48, '49; Drum Corps '48, '49; Who's Who '48; Vice-President Literary Club '48; Secretary Student Council '48; Pineymo Staff '49.

"Men may come and men may go, but I go on forever."

Warren Miller: Four years; Science Club '47; Social Studies Club '48, '49.

"When joy and duty clash, let duty go to smash."

Helen Brown: Four years; Band-Orchestra '46, '47, '48, '49; Girl's Glee Club, Trio, Quartet, and Sextet '47, '48, '49; Mixed Chorus '48, '49; Junior Play '48; Drum Corps '48, '49; Woodwind Ensemble '48; Treasurer Thespian '48; Pep Club '46, '47, '48, '49; Claranet Solo '48, '49; Double Mixed and Mixed Quartet '48.

"Rolla, here I come."

Duane Sutton: Four years; Football '48, '49; Glee Club and Mixed Chorus '48, '49; Boys' Quartet '48, '49; Double Mixed Quartet '48; Vice-President Student Council '49; Dramatics Club '47, '48; Lettermen's Club '49; Thespian Club '48.

"If silence were golden, Duane would be a pauper."

Joanne McKnight: Four years; Pep Club '46, '47, '48, '49; Girl's Glee Club, Trio, Quartet '47, '48, '49; Mixed Chorus and Mixed Quartet '48, '49; Double Mixed Quartet '48; "The Burglar" '48; Junior Play '48; Twirler '48, '49; Band-Orchestra '46, '47, '48, '49; Brass Quartet '46, '47, '48, '49; Paper Staff '46; Vocal Solo '48, '49; French Horn Solo '48, '49.

"Oh, Jimmy, Oh, Jimmy, how you can love."

Eldon Douglas: Four years; Class President '47; Sportsman Club '49; Basketball '46, '47, '48, '49.

"Nice things come done up in little "Brown" packages."

Jacque Schindler: Four years; F. H. A. Club '46, '47, '49; Pineymo Staff '48; Paper Staff '46, '49; Orchestra '46; Commercial Club '48; Historian F. H. A. '47; Chairman F. H. A. '49.

"Most people don't like them but Jacque is quite fond of "Bills"."

Clyde Evans: Four years; Lettermen's Club '49; Secretary-Treasure Lettermen's Club '49; Basketball '46, '47, '48, '49; Athletic Club '48.

"This boy is never slow at all, not with the girls or Basketball."

Lila Lynch: Four years; Pineymo Editor '49; Majorette '48, '49; President Drum Corps '48, '49; Glee Club '47, '48, '49; Mixed Chorus '48, '49; Reporter Social Studies Club '49; Secretary Thespian '48; Pep Club '46, '47, '48, '49; Girl's Sextet '48; Paper Staff '48, '49; Band-Orchestra '47; Junior Play '48; "The Burglar" '48.

"Out-of-town men are her specialty."

Roy Spencer: Three years; Football '48, '49; Basketball '46, '47, '48, '49; Track '49; Co-captain Football '49; Lettermen's Club '49.

"The girls big hero."

Lavon Harris: Four years; Pep Club '46, '47, '48, '49; Literary Club '48; Social Studies Club '49; Glee Club '47, '48, '49; Mixed Chorus '48,'49.

"Jerry, I call my sugar Jerry."

Billy Joe Connolly: Four years; Class Vice-President '46; Football '48, '49; Glee Club '48; Mixed Chorus '48; Junior Play '48; Who's Who '48; Student President '49.

"I dare you to try to talk faster than I do."

Geraldene McKinney: Four years; Homecoming Queen '49; Home Economics '46, '47; F. H. A. Club '48, '49; Social Studies Club '47.

"Quite a collection of class rings."

CONTINUED TO PAGE 63

--Greta--

--Bob--

--Betty--

--Lester--

--Betty--

--Rex--

--Imogene--

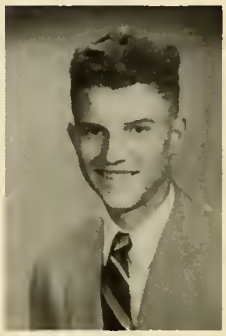
--Lawrence--

--Lorraine Jo--

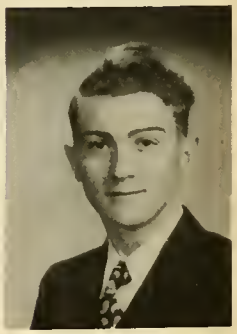
--Farris--

--Verda Mae--

--Chester--

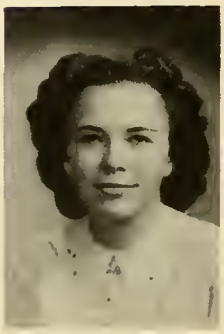
--Amy Rose--

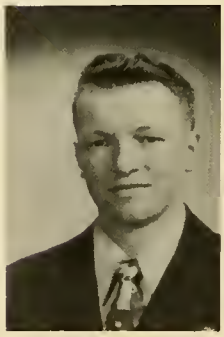
--Leland--

--Wilba--

--Derrell--

--Lois--

--Dale--

--Bonnie--

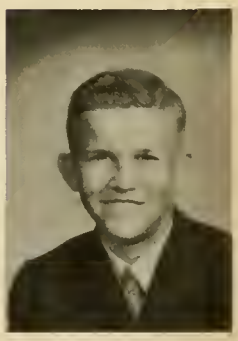
--Larry--

--Betty--

--Johnny--

--Gilberta--

--Donald--

--Frances--

Greta Reynard: Four years; Hobby Club '49; Home Economics '46.
"A still tongue makes a wise head."

Robert Lemons: Four years; Basketball '47; Glee Club '48, '49; Sports Club '49; Mixed Chorus '48.
"Why worry? The more we study the more ignorance we discover."

Betty Shelton: Four years; Home Economics '46; Social Studies Club '47; F. H. A. Club '46, '48.
"She packs a mighty wallop."

Lester Cole: Four years; Glee Club '48, '49; Mixed Chorus '48; Pep Club '49.
"Aw, I live out there at Oak Hill."

Betty Bridges: Four years; Home Economics '46, '47; Social Studies Club '48; F. H. A. '49.
"She likes transportation, especially to Cabool."

Rex Spencer: Three years; Basketball '47; Paper Staff '48, '49; Vice-President of Social Studies Club '49.
"I sav what I think when I think it."

Imogene Garrett: Four years; Social Studies Club '48; Secretary Social Studies Club '48; Commercial Club '49.
"Her words and ways are winning."

Lawerence Gaddis: Four years; Boys Glee Club '48, '49; Social Studies Club '49.
"Lets be dignified for once—we are Seniors."

Loraine Moorman: Four years; F. H. A. Club '46, '47, '49; Reporter Social Studies Club '48; Drum Corps '48, '49; President F. H. A. '49; Pineymo Staff '49.
"I'm President of F. H. A."

Farris Brill: Four years; Sports Club '48; F. F. A. '46.
"You may manufacture blonds, but red hair comes naturally."

Verda May Gourley: Four years; Social Studies Club '47, '48; Vice-President Commercial Club '49.
"Especially fond of 'Walker'."

Chester Herndon: Four years; Football '47; Photography Club '48; Social Studies Club '49; Paper Staff '49; F. H. A. Club '47; Mixed Chorus '48.
"Girls don't bother me."

Amy Rose Stevenson: Three years; Band-Orchestra '47, '48, '49; Mixed Chorus '48, '49; Brass Quartet-Brass Quentet '48, '49; Literary Club '48; Social Studies Club '49.
"Applied for a position with 'Cole'."

Leland Anika: Four years; F. F. A. '46, '47, '48, '49; Vice-President F. F. A. '48; Treasurer F. F. A. '49.
"I'm not afraid of work, I can sleep along side of it."

Wilba Freese: Four years; Home Economics '47; Glee Club '47, '48; Mixed Chorus '48; Orchestra '47, '48, '49; Girl's Quartet '47, '48; Sextet '48; F. H. A. '47; Literary Club '48; Social Studies Club '49.
"Why ain't they all contented like me."

Derrell Jones: One year: F. F. A. '49; President F. F. A. '49.
"Gentlemen prefer Jerseys."

Lois Hill: Four years; F. H. A. '46, '47, '49; President F. H. A. '47; Literary Club '48; Drum Corps '48, '49; Literary Meet '47.
"I've fallen in love, why can't I have a man?"

Dale Jones: Four years: F. F. A. '46, '47, '48, '49; Vice-President F. F. A. '49.
"Bacholer now and forever."

Bonnie Jackson: Four years; Class Secretary-Treasurer '47; Social Studies Club '47, '48; Secretary-Treasurer Social Studies Club '47; President Social Studies Club '48; F. T. A. Club '49.
"I don't laugh. I giggle."

Larry Hess: Four years; F. F. A. '47; Secretary F. F. A. '48, '49; Band and Orchestra '46.
"I love the ladies."

Betty Stouse: Four years; Home Economics '46, '47; Social Studies Club '48; F. H. A. '49.
"How I'd like to be a Koch (cook)."

Johnny Douglas: Four years: F. F. A. '46, '47, '48, '49; Recorder F. F. A. '49.
"Never do today what you can do tomorrow."

Gilberta Baker: Four years; Home Economics '46; Dramatics Club '47; Social Studies Club '48; F. T. A. '49.
"What we don't know worries us the least."

CONTINUED TO PAGE 63

--Jim--

--Velma--

--Doris--

--Joyce--

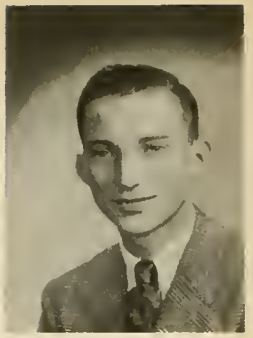

--Junior--

--Betty--

--Maxine--

--Mary--

--Betty--

--Verlene--

--Lena--

--Betty--

--Johnny--

--Betty--

--Ruby--

--Wanda--

--Wanda Lee--

--Helen--

--Edith--

--Nancy--

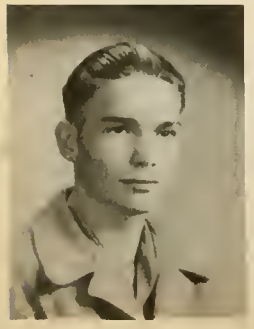

--Emmitt--

Seniors Not Shown

--Lucille Frey, Shirley Scott, Norma Sturgill--

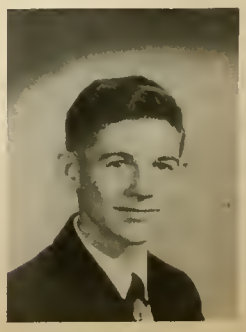

--Kermit--

Jim Byler: Four years; Class Treasurer '46; Glee Club '48; Mixed Chorus '48; Junior Play '48; Social Studies Club '49.
"All great men are dying, I don't feel so well my self."

Velma Baker: Four years; Home Economics '46, '47; Orchestra '46, '47; F. H. A. Club '47, '49; Social Studies Club '48; Drum Corps '48; Paper Staff '49.
"A blush is beautiful but often inconvenient."

Doris Ballard: Four years; Dramatics Club '47; Social Studies Club '48; Commercial Club '49; Speech Festival Springfield '48.
"Oh! Excuse me."

Joyce Smith: Four years; Home Economics '46; Social Studies Club '48, '49.
"I live at Big Creek."

Junior Collins: Four years; Football '48; Social Studies Club '48; Letterman's Club '49; Pep Club '47, '48.
"Built for speed."

Betty Garrett: Four years; Social Studies Club '48, '49.
"Dignified! Almost, until you know her."

Maxine Johnson: Four years; Commercial Club '49.
"I wouldn't come to school if there were no boys to flirt with."

Mary Gibson: Four years; Home Economics '46; Social Studies Club '47; Commercial Club '49; F. H. A. '46.
"Now, I am a success."

Betty Brown: Four years; Dramatics Club '47.
"If silence were golden, I would be a millionaire."

Verlene Zirschky: Four years; Photography Club '48; F. T. A. Club '49.
"I don't believe in going with the boys--tain't right."

Lena McCoy: Four years; Home Economics '46; Social Studies Club '48, '49.
"No Hunting."

Betty Lou Nelson: Three years; F. H. A. Club '47, '49; Literary Club '48; Literary Meet '49; Pep Club '48, '49; Paper Staff '49.
"Let's go to DeSoto."

Johnny Burris: Four years; Social Studies Club '49.
"Quality not quantity is my measure."

Bettie Merckling: Four years; Literary Club '47; Commercial Club '48; Social Studies Club '49; Librarian '49.
"Yes, it's Bettie."

Ruby Mitchell: Four years; Home Economics Club '47; Social Studies Club '48; Home Economics Club '49.
"Why hurry? There will be time after I'm dead."

Wanda Sicko: Four years; Commercial Club '48, '49; Home Economics Club '46.
"As idle as a painted ship on a painted ocean."

Wanda McColgin: Four years; Home Economics '46; F. H. A. Club '47; Pep Club '46, '47, '48, '49; Band and Orchestra '47, '48, '49; Vice-President Drum Corps '48; Junior Play '48; Secretary Pep Club '47; Mixed Chorus '48; Glee Club '48; Drum Corps '48 '49; President Commercial Club '49; Treasurer Literary Club '48; Literary Meet '49 Cheer Leader '48; Treasurer Class '49; Who's Who '48.
"I dare you to take bigger steps than I do."

Helen Harris: Two years; Reporter F. H. A. Club '49; F. H. A. Club '48; Mixed Chorus '48; Glee Club '48.
"I'm mamma's LITTLE girl."

Edith Campbell: Four years; Social Studies Club '47; F. H. A. Club '48.
"Full many a gentleman I eyed with kindest regards."

Nancy Griffith: Four years; F. H. A. Club '46, '47; Social Studies Club '48; Commercial Club '49; Drum Corps'48.
"I cannot keep from loving the boys."

Emmitt Aldridge: Four years; Vocational Agriculture '47, '48, '49.
"He was once a ladies' man but resigned."

Kermit Haney: Four years; Class Vice-President '47; Band and Orchestra '46, '47; Pep Club '46.
"The world is full of good fellows--watch me."

Prophecy

"Any old shoes, pans, bottles, or rags," is the chant of Gilberta Baker and Shirley Scott as their traveling store comes rattling to your door....."Sold to the little man in the green suit," says Leland Anika, the nation's foremost auctioneer....."Calling Doctor Hess." Wanted in Room 245, please.".....Roy Spencer has fallen heir to millions and is still unmarried, however, all the girls are still running after him....After corresponding for years through a Lonely Hearts Club, Helen Brown and Duane Sutton finally found that they were old school chums and soon tied the knot. The minister was none other than Rev. Nelson Jenkins.

Emmitt Aldridge has accepted a position as night watchman in Bucyrus...Wanda McColgin is now meat cutter at the "Possum-Trot Butcher Shop"...Bill Connolly and Ruby Mitchell are now performing at the famous resort in Sun Valley....Wanda Sicko has been placed in charge of the Wiggly-Piggly Chain Stores..Berneice Creason has been employed by H. H. S. to trace down all hookey players....Did you see the 1959 Redbook? Did you recognize the graceful figure adorning the cover. That's right! It was Dorothy Copeland, the famous Powers model .....Mr. and Mrs. Bill Newman (she's the former Betty Jo Wolfe) are the proprietors of the "Newman Hog Ranch" in Arkansas.

For the "Beer That's Tops" see Junior Collins at Tyrone.....Bonnie Jackson and Jim Byler are running the B. J. and J. B. Rest Home at White Rock.....Helen Harris and Kermit Haney are boxing in Madison Square Garden for the lightweight title of the world.....Eldon Douglas has taken Goo Goo Rutledge's place on KWTO.....Rex Spencer has just invented a new kind of wet hen for people to get as mad as.....Greta Reynard is now in President Potts' Cabinet as Secretary of State.....Frances Murfin is taking her third trip to Africa where she is trying to find an anteater that will also eat flies.....All rural teachers are requested to meet in Houston, October 17, 1959, 9 p.m., by County Superintendent of Schools, Wilba Freese.

At the desk of the President of the United States we see the great politician, Harry Keith Potts...Verlene Zirschky is swimming coach at the University of Pilot Knob.... Warren Miller and Amy Rose Stevenson took first prize in the Jitter-Bugging Contest at the Old Settlers' Reunion....If you are a patient at the Rolla Trachoma Hospital ask for Nurse Betty Garrett..Betty Nelson is hat check girl at the "High Hat Night Club" in Salem...Alta Mae Jennings is secretary to County Superintendent Wilba Freese.....Lavon Harris Johnson Tindell Potts Evans Elmore has just been made a widow again by the death of her fifth husband, the late Lloyd Elmore, who also passed away by "mysterious" arsenic poisoning.

See Lawrence Gaddis for your winter's supply of wood.....Edith Campbell is now postmistress at Kinderpost....Jacque Schindler and Lois Hill are co-owners of an exclusive hat shop on 5th Avenue.....Bob Lemons, the Cleveland Indians' Pitcher, has just married Miss Joyce Smith, the actress....Woodrow Cross and Iris Osbourn are putting on a song and dance act at "Three Gables."....Bettie Merckling, who has broken another engagement, has decided to retire on her old-age pension.....Johnny Burris, owner of the new cheese factory in Houston, spent the week-end in Bado with friends.....Mrs. Warren Miller, the former Geraldene McKinney, has been arrested for husband-beating...Verda Gourley is following the seasonal Metropolitan Opera.

Lorraine Jo Moorman is a cigarette girl at "McKnight's Haven" at Solo. The proprietor, of course, is Joanne McKnight.....Dwaine Brown is coach of the Notre Dame famous football team.....Chester Herndon has taken Fred Astaire's place in the movies. He has as his partner Betty Bridges.....Yes, it is Mackie Todd's lovely hands we see on all the new magazine covers, advertising the sensational "Ooey-Gooey Hand Lotion.".....Imogene Garrett is a very efficient stewardess at the County Farm. She is loved dearly by all the occupants...For the best corn-licker in town go to "Max's Flyin'-Walkin'-Staggerin' Tavern." ...We see in the Podunk Polecat, county paper, that Lucille Frey was given a sanity test when she was discovered trying to invent "hot ice cubes."....The strong Dog-Patch football team is being coached by none other than Don Coats.

Mary Gibson is taking Gypsy Rose Lee's place in show business.....See Lester Cole for tugboat service across Dogs' Bluff...Farris Brill is being sued for $1,000,000 by his last wife, the former Norma Sturgill.....Doris Ballard has become the first woman to hold the position as Superintendent of Houston Consolidated Schools....We see in the Police Gazette that Lieut. Dale Jones has captured another of the Mustache Gang. The offense was charged when the culprit was found drawing a mustache on Glen Martin's picture.....Clydie Evans is still trying to invent a convertible top that will not leak.....Lila Lynch is making her second million by extracting gold from goldfish.....Nancy Griffith's night club, better known as the "Knock-Down--Drag-Out Night Club" at Squirrel Hollow, was recently closed for the seventh time. Nancy did a fan dance across the stage just before closing time...Betty Brown is now the proprietor of the Brown Beauty Shop in Rolla, Missouri.

Velma Baker, the celebrated western vocalist, is heard at 7:15 A. M. over KWTO. Her theme song is "Oklahoma Hills.".....Lieutenant Derrell Jones is in command of the H. H. S. Naval Base at Dogs' Bluff.....Betty Shelton is milking goats on Albert Dabney's goat farm. .....Maxine Johnson is running a popcorn machine in the Pike Amusement Shows.....The noted violinist, David Totten, is making his debute in Carnegie Hall at the annual Halloween Program...Donald Killion has just won a tube of Burma Shave for writing the best jingle in a nation wide contest...Lena McCoy is the new editor of the Success Post...Betty Stouse is the new owner of the Solo Silo Company....Johnny Douglas is the inventor of the new transparent lipstick and nail polish.

Class Will '49

Warren Miller	wills his place on the janitor force to Don Brooks.
Bettie Merckling	wills her charming personality to Edna Smith.
Emmitt Aldridge	wills his farming ability to Betty Ferguson.
Jim Byler	wills his gentlemanly ways to Franklin Gourley.
Harry Keith Potts	wills his official duties as class president to Bob Daniels.
Jacque Schindler	wills her shoes to "Sleepy" Patterson.
Duane Sutton	wills the crack in his voice to Earl Apperson.
Nelson Jenkins	wills his bass voice to Grant Brashear.
Imogene Garrett	wills her quiet disposition to Nila Clark.
Wanda Sicko	wills her love for dancing to Betty Flowers.
Dale Jones	wills his black hair to Bob Smith.
Maxine Johnson	wills her blond hair to Marilyn Rowles.
Velma Baker	wills her "Chevy" to Edward Atkisson.
Betty Bridges	wills her girlish figure to Peggy Atkisson.
Ruby Mitchell	wills her ability to cook to Vera White.
Farris Brill	wills his freckles to Erma Dean Kell.
Chester Herndon	wills his seat on the bus to Fern Smith.
Don Coats	wills his football uniform to Bobby Lynch.
Mary Gibson	wills her dark eyes to Franklin Longnecker.
Clydie Evans	wills his convertible to Miss McVay.
Iris Osbourn	wills her Mexican jacket to Emogene Stockstell.
Lavon Harris	wills her lipstick to Betty Zeigler.
Joanne McKnight	wills her dignified reserve to Bonnie Altis.
Max Burkhead	wills his weakness for jokes to Don Corbett.
Lena McCoy	wills her WAC uniform to Fern Arthur.
David Totten	wills his seat in the auditorium to Dale Blankenship.
Larry Hess	wills his office in F. F. A. to Paul King.
Alta Mae Jennings	wills her place on the Pineymo Staff to Virgil Bridges.
Betty Lou Nelson	wills her place on the Paper Staff to Floyd Wade.
Betty Stouse	wills her long hair to Patsy Girdley.
Wilba Freese	wills her musical ability to LaVesta Bridges.
Helen Harris	wills her typing ability to Donald Douglas.
Johnny Burris	wills his dark complexion to Dessie Smith.
Junior Collins	wills his driving ability to Wade Shelton.
Lester Cole	wills his bashfulness to Bill Beasley.
Wanda McColgin	wills her modesty to Agnes McKinney.
Greta Reynard	wills her dark hair to Irene Salyer.

Frances Murfin	wills her "sailor" to Charlene Lawson.
Helen Brown	wills her sunny personality to Arlene Reed.
Lawrence Gaddis	wills his bright plaid shirt to Churchell Smith.
Doris Ballard	wills her lovely gray eyes to Nadine White.
Edith Campbell	wills her short skirts to Roberta Brown.
Norma Sturgill	wills her chair in typing to Doris Kimrey.
Leland Anika	wills Betty Ferguson to Gerald Brown.
Derrell Jones	wills his big blue eyes to Zeline Amick.
Loraine Jo Moorman	wills her naturally curly hair to Roy Mullins.
Betty Shelton	wills her giggle to Murlene Minson.
Roy Spencer	wills his prestige with women to Bruce Dillman.
Lila Lynch	wills her interest in Cabool to Alice Faye Greeney.
Billy Joe Connolly	wills his position as student president to Roger Brallier.
Geraldene McKinney	wills her gift of gab to Betty Munger.
Dorothy Copeland	wills her numerous secretarial jobs to Juanita Bennett.
Amy Rose Stevenson	wills her diamond to Lois Reberry.
Eldon Douglas	wills Roberta Brown to Lloyd Elmore.
Kermit Haney	wills his stature to Amil Stalder.
Betty Brown	wills her scandalous ways to Louise Clark.
Nancy Griffith	wills her ability to read shorthand to Jeanette Beard.
Lucille Frey	wills her large vocabulary to Wayne Ballard.
Verlene Zirschky	wills her delicateness to Evelyn Hutsell.
Shirley Scott	wills her cosmetics to Jeanene White.
Gilberta Baker	wills her ambition to become a blushing bride to June Graham.
Donald Killion	wills his soberness to Bob Coats.
Johnny Douglas	wills his thoughtfulness to Duane Elmore.
Mackie Todd	wills her big words to Gloria Copeland.
Lois Hill	wills her big bass drum to Mildred Wade.
Bonnie Jackson	wills her poetic ability to Alice Lambert.
Betty Jo Wolfe	wills her ability to get along with teachers to Jim Jackson.
Bernice Creason	wills her Plato boy friends to Maxine Wilson.
Dwaine Brown	wills his basketball suit to Dick Lynch.
Verda Mae Gourley	wills her ability to jerk sodas to Clay Forbes.
Bob Lemons	wills his height to Harold Kaufman.
Rex Spencer	wills his gum to Junior Stockstell.
Joyce Smith	wills her booming voice to Bill Mueller.
Albert Dabney	wills his mustache to Charles Lou Starling.
Woodrow Cross	wills his dancing to Donald Ross.
Betty Garrett	wills her turned up nose to Judy Hatten.

Senior Class Reminiscences

Under the leadership of very capable sponsors the Seniors have spent four memorable years at Houston High School. In later years, when we look back on these four years, it will not be with the sadness that we feel now so soon after leaving. We still remember it as the happiest period of our lives, our school days.

Remember when we entered High School? We were a promising group of students, even if we were as green as grass and so awed by it all! Our patience was soon put to a test by the Sophomores when they smeared our faces up with lipstick on Initiation Day. But when we were Sophomores we got to do the same thing and it seemed just as big a joke on the Freshmen. As Juniors we were in everything that went on, supplying students for the football, basketball, and track teams, the drum corps, cheerleaders, and every other activity. We took a big part in Homecoming and looked forward to just as enjoyable a Senior year. And it has been just that. The Senior candidate was crowned Homecoming Queen, we have had a champion basketball team, the drum corps has won a contest, and the Junior class gave us a wonderful prom and the alumni honored us with a dance at the last of school.

And now we come to the end of the trail. We wish to give our sincere thanks to the faculty for their patience. To Mr. Collins, our class sponsor, we owe a debt of gratitude for a tempering judgment that we know has had much to do with keeping the class of '49 on what we think has been the right trail.

Juniors

Ray Goodnight
(Sponsor)

Dessie Smith
(President)

Roy Mullins
(Secretary)

Jeanette Beard
(Treasurer)

Sophomores

Jess Hilterbrand
(Sponsor)

Clay Forbes
(President)

Nadine Kiser
(Vice-President)

Gerald Brown
(Secretary-Treasurer)

Freshmen

Edith Collins
(Sponsor)

Bruce Dillman
(President)

Freda Shelton
(Vice-President)

Sylvia Tate
(Secretary-Treasurer)

Jun

Jeanette Beard

Roy Mullins

Earl Apperson

Betty Jean Zeigler

Donald Corbett

Juanita Bennett

Hershel Smith

Cathleen Erwin

Quinton Bates

Lois Reberry

Bill White

Erma Dean Kell

Dean Hubbs

Bernice Walker

Leonard Ballard

Faye Branson

Wayne Ballard

Gloria Copeland

Robert Daniels

Donna Williams

Bobby Coats

Estella Vandivort

Vera White

Fern Arthur

Grant Brashear

Alice Lambert

Julius Pounds

Murlene Minson

Kenneth Bryan

Lois Hubbs

Owen Hinkle

Agnes Faye McKinney

Donald Douglas

Eva Lee Smith

Roger Brallier

Doris Kimrey

Louise Clark

ors

Dessie Smith

Bobby Lynch

Jim Jackson

Nila Clark

Junior Stockstell

Mildred Wade

Amil Stalder

Zeline Amick

Donald Burch

Donald Brooks

Gearld Hilterbrand

Franklin Longnecker

Jeanene White

Ammer Lee Wright

Fern Massey

Arlene Reed

Maxine Wilson

Ermalee Pierson

Betty Rose Munger

Harold Kaufman

Robert Worlow

Milly Coats

Leon Martin

Franklin Gourley

Bill Mueller

Bill Beasley

LaVesta Bridges

Ruth Johnson

Mary Lea Parker

Mae Salyer

Evelyn Hutsel

Leila Hart

Churchell Smith

Peggy Atkisson

Patsy Girdley

Wade Shelton

Soph

enevieve
eard

Farris Maxwell

Margaret Apperson

Vernon Burch

Erma Dean Burkhead

Dean Crewse

Norma Skouby

Clay Forbes

Bill Dabney

Charlotte Coats

Bob Gibson

Beulah Romines

Louis Knutinen

Edith Brown

Stanley Elmore

Nadine Crisco

nna Faye
Sterner

Lynn Baker

Dorene Stalder

Alvin Silvieus

Jo Anne Clark

Wilbur Brill

Louise Hutsell

Darrell Ward

Artford Freese

Vernetta Romines

Lloyd Elmore

Shirley Daniels

James Reynard

Carnita Smith

Dale Leighty

LaReta Lay

Ruby Davis.

Robert Heinold

Jerry Brightman

Eugene Courtney

Clara Lou Wolfe

Virgil Bridges

Mary Chipps

Carl Collins

Clara Hays

Roberta Brown

Donna Howerton

Anna Belle Scott

Ida Leighty

Edna West

nores

Lois Dawson

Charles Baker

Roberta Reed

John Schilling

Clares Jordon

Duane Pittman

Bonnie Altis

Bob Rowles

Dale Aldridge

Verla Mae Noel

Gerald Flowers

Joyce Ann Francis

Floyd Wade

Virginia Martin

James Cole

Edna Lambert

Sippie Amick

James Lantz

Nadine Kiser

Roger Blankenship

Neva McBay

Edward Atkisson

June Pierce

Albert Fleshman

Marivonne Johnson

Doyle Odle

Anne Belle Sillyman

Aaron Atkisson

Wanda Manes

Sonny Mosley

LaWanna Graham

Troy Stark

Wayne Hubbs

Emogene Stockstell

Juanita Reynolds

Charles Garrett

Billie Jo Crewse

Donald Foster

Bessie Cooper

Imogene Garrett

Marilyn Rowles

Marie Grose

Leora Zirschky

Mildred Osbourn

Irene Salyer

Charlene Lawson

Freshmen

Freda Shelton

Bruce Sillman

Sylvia Tate

Ronald Hampton

Betty Hughart

Wayne McKinney

Donna Aiken

Edgar Dixon

Alice Greeney

Dick Lynch

Judy Hatten

Duane Elmore

Iretta Leighty

Bob Hebblethwaite

LaVonne Copeland

Jack Fisher

Loeta Thomason

Glen Brown

Mary Randall

Howard Steffens

Joyce Phillips

Doyle Mercklins

Pearline Coats

Hubert Bates

Janet Miller

Earl Cummins

Jane Morton

Max Reed

Nora Collins

Jack McElroy

Joyce Pearcy

Gordon Gourley

Patricia Daniels

Lewis Wolfe

Mavis McKinney

Troy Cole

Jewell Bryan

Harold Baker

Priscilla Brown

Donald Ross

Erma Lou Freese

Charles Sillyman

Marjorie Hancock

Harold Shelton

Irene Brown

Bob Cooper

Leta Smith

Carl Harper

Christine Tate

John Patterson

Margaret White

Paul King

Mable Casebeer

Arthur Tayloe

Chrystal Tate

Jackie Vandiver

Fern Smith

Joe Girdley

Beulah Hancock

Ervin Yarnall

Dawn Morgan

harles Noakes

Alene Smith

Ernie Hays

Edward Kyser

Peggy Brooks

Marie Haney

Eugene Coats

Dolly Cooper

Dale Bennett

Roma Hubbard

Charles Starling

Glenna Coble

Bobby King

Shirley Shelton

eddy Schultz

Shirley McCoy

Jimmy Coffey

Jonnie Gaddis

Marvin Bridges

Hazel Gann

Ray Hill

Clarinet Quartet

Brass Sextet

Clarinet Quartet

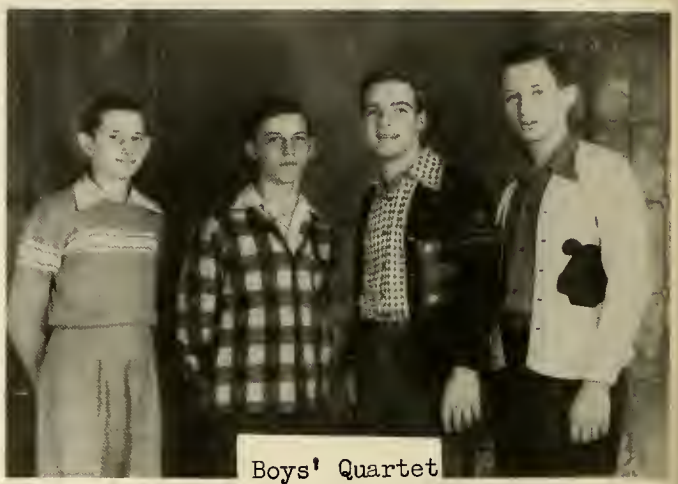
Boys' Quartet

Mixed Quartet

String Trio

Brass Quartet

Girls' Trio

Girls Glee

Music Club

Boys Glee

Mixed Chorus

Orchestra

First Row: Irene Brown, Fern Arthur, Ronald Cowick, Judy Hatten, Gloria Copeland, Wilba Freese; Second Row: Linda Fleenor, Charlotte Ferguson, Betty Zeigler, Max Reed, Max Burkhead, Betty Jo Wolfe, Mary Chipps, Joanne McKnight, Duane Elmore, Donald Brooks, Wanda McColgin, Leonard Ballard, Amy Stevenson; Standing: Mrs. Napier (Conductor), Ernie Hays, Dawn Morgan, Erma Dean Burkhead, Roberta Brown.

Band

First Row: Helen Brown, Max Burkhead, Max Reed, Betty Jo Wolfe, Genevieve Beard, Wanda McColgin; Second Row: Bonnie Altis, Mary Chipps, Bonnie White, Joanne McKnight, Duane Elmore, Donald Brooks, Doris Kimrey, Leonard Ballard, Amy Rose Stevenson; Third Row: Ernie Hayes, Irene Brown, Judy Hatten, Billy Karow, Erma Dean Burkhead, Roberta Brown, Mr. Klein (Conductor).

Barnwarmin' Queen

Donna Howerton

A cozy hay strewn gym helped to make the Future Farmers of America Club Barnwarming a real success. The Future Homemakers of America Club were guests of the F. F. A. Appropriate games and folk dances furnished entertainment for the occasion. Refreshments of pumpkin pie, gingerbread, and apple cider were served to the boys and girls, after which the three nominees for queen, Peggy Atkisson, Helen Harris, and Donna Howerton, were seated on the throne of bales of hay. Mr. Martin then placed the F. F. A. crown on the head of the winning candidate, Donna.

Our Alma Mater

So here's to dear old Houston
She's tried and true.
Gladly we'll back her,
In what she may do.
See the foe is trembling,
Trembling with fear.
Push, pull, for Houston
With cheer on cheer.

HHS Homecoming Big Day For Houston

Parade—Juniors Had Winning Float—Senior Girl Crowned Queen

A colorful parade that reached almost a half mile was the kick-off for the annual H. H. S.. Home Coming observed here Friday. Houston School students, mer grads. A larg eager faces flank as the parad at near the parade was Houston drum corps, by the foot ball boys and American Legion. Then came the Senior float, Freshman float, Hobby Club float, Willow Springs Drum Corps, American Legion float, Junior Class float, Sophomore float, school float—a bear surrounded by Tigers, b inscription, "Keep 'em i Tigers," which attracte tention and applause. the new Chryslers and from Akins Garage, th float imitating "The old woman who lived in a shoe," the new Fords from Romines Motor and the Music Club flo the hill-billy musi little brown i dians th plen

A Junior the mus to the gr

In the lowed, Will Houston. H been handicap due to the abs best men—Leon Forbes, who were in earlier games.

At the half of the game, Geraldean McKinney, representing the Senior Class, was crowned Home Coming Queen by Roy Spencer and Don Coats, co-captains.

In the drawing which followed Houston's Tigers stamped th selves as one of the leading tea in the South Central Association by upsetting Rolla Friday night, 33 to 32, for their consecutive victory aga The game was pl

A free throw the closing sec Harold Eberh after Rolla first three a thrille exciteme

With a doubl Rolla player Evans hit the jack

Lloyd Elmore, who first year as a regular, teammates in scoring, sin seven field goals for 14 points. Roy Spencer scored eight points,

Tigers Enter Regional On Mansf'ld Win

Lose to Ava in Finals of Willow Springs Tournament But Win Right For Regional.

Their inability to stop the tors' passing attack was biggest handicap. Jer tall end for Mountai grab bed several lon that placed his team i position. The visitor touchdowns in the s rd and fourth quarters. uston received a bad break the opening quarter and had fortunes been slightly altered, the entire outcome might have been The Tigers marched ere stalled On one over for a rd penalty chance. me contest game. For the Tigers avel to Thayer Friday.

Houston High Tigers Beat Strong Team

on Tigers of 1948-49 and Team of former Tiger he Tigers won 36 to 27, they led in the first points behind at the half nd in third quarter, but 8 scores he finals to is w game and that our Tigers out to win the S. C. A. onship this year.

The score:

Tigers—Lloyd Elmore Brooks 8, Gerald Brown Spencer 8, Dick Lynch, ten, Marvin Bridges, C Donald Douglas, F Total 36.

Town Team—B Windsor Elmore 7, man 8, Richard Bun Elmore 4, Junior Craven 2, Booker 4, Herbert Lemons. Tota

Tigers Are In As SCA 1949 Champs

Houston Tigers Place Second Qualify for Regional Tournament

Tigers Beat Rolla In Thriller For 2nd SCA Win

Evans Sinks Free Throw For Victory; Margin Of Tigers Come From Behind To Win.

Tigers footba View Frid e with the team in a tie.

s go to Rolla Friday week for a game.

Mountain Grove is leading in SCA, with Willow Springs a close second.

HOUSTON AND WILLOW IN FIRST PLACE TIE

The Houst

SPENCER AND EVANS ON ALL-STAR TEAM

TIGERS ROMP TO EASY WIN OVER MTN, VIEW

Off to a flying

Houston Wins Third Place In SCA Tourne

over Mountain View, the Houston Tigers travel to Rolla Friday night for a second conference contest.

The Tigers looked good in their first SCA victory here Tuesday night, romping to a 46-to-23 win over Mtn. View. The score at the half was fairly close, 6 to 3, but found the range in the second to make the half 13 to 5. At the third quarter Tigers led, 35 to 13.

Elmer was high point man with 12 points, while Lloyd Elmore scored 10. Other scoring: Wade, 6; Totten, 2; Brown, 6; Bridges, 5; Brown, 3.

In the "B" game, Dick Lynch led Houston to a 37 to 13 victory over the Mountain View second team, scoring 12 points. Other scoring: Wade, 4; D. Elmore, 3; Cole, 1; M. Bridges, 2; Bridges, 5;

Houston's Win Over WS Is No. 7 In SCA

Tigers Have Now Defeated All Conference Teams In Race For SCA Basketball Championship

Tigers Defeat Cabool; Enter Sp'fg Tourney

Play Noel In Opening Contest Thursday Night At Springfield

Tigers In Easy Win Over Salem

Houston Defeats Mansfield To 45, To Become Favorite In SCA Basketball Conference

Two Victories By Tigers; Defeat Cabool

West Plains Bows In Close One As Houston Moves Nearer To SCA Basketball Championship.

Tuesday

field.

field high was able

feat Mansfield a s

points and the Wright cou

been considered to be

t in this section.

field grabbed an ea

Tigers went ahea

of the first qua

er

Spen the way

ar s, respectively

up a 25 to 17 h

and were ahead at th

third quarter, 35 to 26.

Harold Eberhart's players

ated the rebounds with

Duane Brown shining in

partment.

Box score:

Houston.

Player	fg	f
Brooks	4	
Spencer	7	
Evans	2	
Elmore		
Tripp	4	
Ritzinger	9	
Smith	3	
Carter	0	
McArthur	3	

Houston's "B" team the Mansfield second squa score of 37 to 21. Scoring son, 5; Lynch, 2; Bri Wade, 11; Brown, 11.

Mountain Grove comes h day night for a regula contest.

In the "B" game, Roll over Houston, 26 to 23. for Houston: Wade, 2; Ly Bridges, 9; Gibson, 2; and 3.

That seventh victory Thursday night when the T pitted against their nemes traditional rival—outclass Cabool Bulldogs, 48 to 36. game was played in a jam- Houston gymnasium.

David Totten
-Quarterback-

Junior Stogstill
-Right Half-

Don Coats-Captain
-Left End-

Dale Jones
-Left Tackle-

Junior Collins
-Left Guard-

Gerald Hilterbrand
-Fullback-

Jim Lantz
-Left Guard-

Don Corbett
-Center-

Bob Rowles
-Right Half-

Bill White
-Fullback-

Duane Sutton
-Left Guard-

Roy Spencer-Captain
-Left Half-

Leon Martin
-Right Guard-

Clay Forbes
-Left Tackle-

Gene Lay
-Quarterback-

Amil Stalder
-Right Tackle-

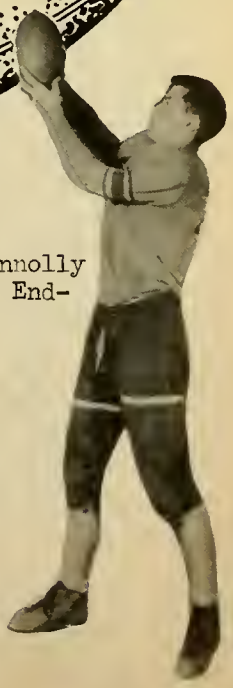

Bill Connolly
-Right End-

"A" Team

First Row: Bill Connolly, Clay Forbes, Leon Martin, Don Corbett, Amil Stalder, Dale Jones, Don Coats; Second Row: Gerald Hilterbrand, Bill White, Junior Stockstell, David Totton, Gene Lay, Roy Spencer, Bob Rowles; Third Row: Duane Pittman, Duane Sutton, Jim Lantz, Don Douglas, Bob Gibson, Bob Coats, Vernon Burch, Gerald Flowers; Fourth Row: Bruce Dillman (Student Manager), Mr. Eberhart (Coach), Junior Collins, Harry Bodenhammer, Jerry Brightman, Mr. Hilterbrand (Assistant Coach).

"B" Team

First Row: Bob Gibson, Robert Heinold, Gerald Flowers, Don Douglas, Vernon Burch, Jerry Brightman, Duane Pittman; Second Row: Floyd Wade, Troy Cole, Artford Freese, Ronald Hampton, Harry Bodenhammer, Bob Coats, Marvin Bridges, Carl Collins; Third Row: Mr. Eberhart (Coach), Bob King, Donald Foster, Wilber Brill, Wesley McGownd, Bob Smith, Franklin Gourley, Mr. Hilterbrand (Assistant Coach).

Tigers '48, '49

On the gridiron, on the diamond,
On the links or on the court,
It is when the games are hardest
That we get the finest sport.
There's no joy in easy battle
No glory in the game
That is won without a struggle
And in life it is just the same.

Football

Houston is one of the few small high schools in South Missouri that is able to, and does, support a football team. Due to the large turn out of players this year and the necessity of adequate equipment, this is a difficult task, as we compete with schools twice our number in enrollment. Nevertheless, the football team of Houston this year has met the enemy and played them so well that we feel we will have an excellent team next year. This was made possible only by the sterling character, courage, effort and noble spirit of our Houston boys and girls.

Brains, speed, guts and size, named in order of their importance, are attributed as the important elements of a truly good football player, and a combination of these is necessary for an excellent football team. Football is a great game, one that calls forth the best there is in every one who hopes for success.

Our past season we should be proud of. We didn't win many games but we will have most of our boys left for next year. We showed a mark of progress and development we have reached on the football field. Some of our best will have graduated at the opening of next season. Spencer, Coats, Connelly, Jones, Collins, and Sutton will be gone, but several lettermen will return and with the many others who will come out for spring practice, those who will don the football togs next fall, the next season promises to be one of our greatest in the history of football at Houston.

Houston	6	Jackson	18
Houston	0	Mt. Home	18
Houston	13	Thayer	33
Houston	0	West Plains	28
Houston	0	Mt. Grove	33
Houston	0	Cabool	39
Houston	25	Ava	0
Houston	0	Willow	25
Houston	0	Mt. View	0
Houston	0	Rolla	13

Homecoming Queen

Geraldine McKinney
Senior

A colorful parade, almost a half-mile in length, was the kickoff for the Annual H. H. S. Homecoming observed here November 5, 1948, for Houston students and past grads. Leading the parade was the Houston Drum Corps and following it were the football boys, the American Legion, the Senior Class float, the Freshman Class float, the Hobby Club float, the Willow Springs Drum Corps, the American Legion float, the Junior Class float, the Sophomore Class float, the Grade School float, the new Chrysler and Plymouth cars from Akins' garage, the F. H. A. float, the new Ford cars from Romines' Motor Company, and the Music Club float.

The Junior Class float, which represented an outdoor garden won the first prize of $10. The Music Club float, with their hill billy musicians and little brown jug, won the second prize of $5. The third prize of $3 went to the Grade School for their float, which was a WSHS Bear in a cage surrounded by HHS Tigers and bearing this inscription "Keep 'em in the cage, Tigers!"

In the game that followed Willow Springs defeated Houston. Several of our regular players were unable to participate in the game because of injuries sustained earlier in the season.

At the half, Geraldene McKinney, representing the Senior Class, was crowned Homecoming Queen by Roy Spencer and Don Coats, co-captains. A dance was held that night for the students, alumni, and guests. Music was provided by Forest Wasson and his Orchestra.

We Had Our

Game

Our

Queen

And Our

Dance

Football Game

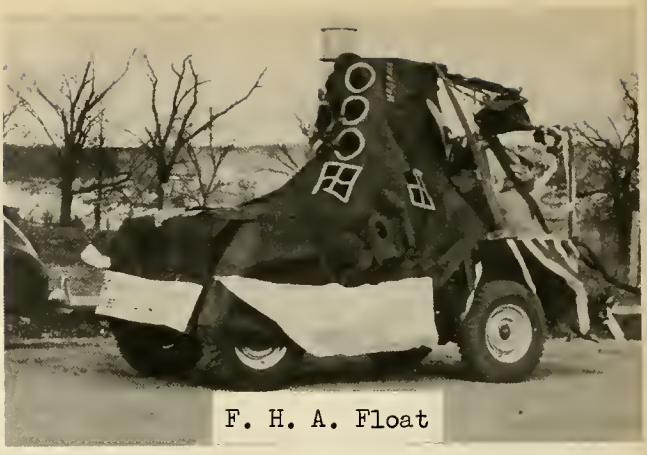
F. H. A. Float

Sophomore Float

Football Boys

Freshman Float

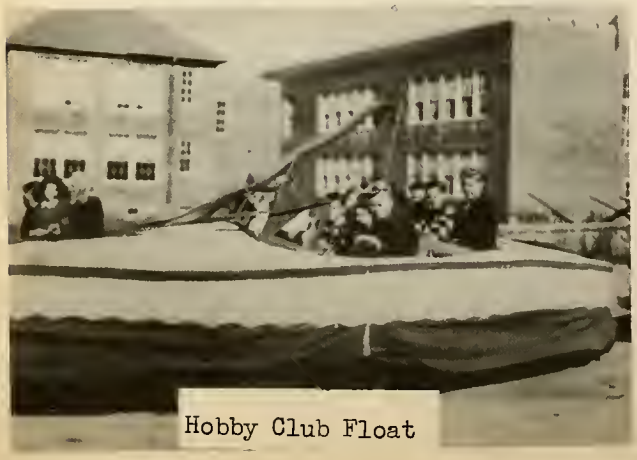
Hobby Club Float

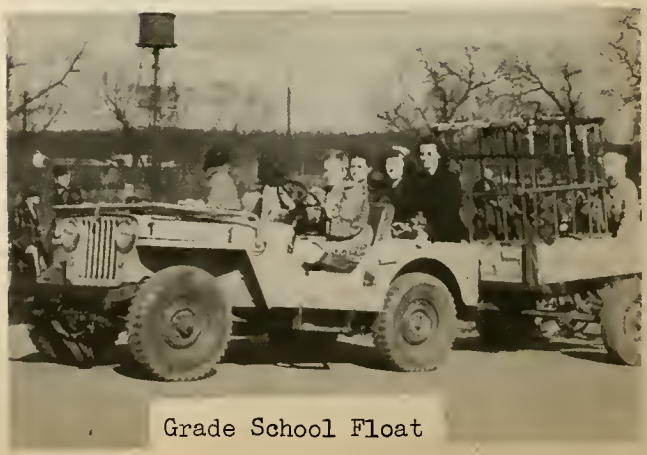
Grade School Float

American Legion

Crowning of the Queen

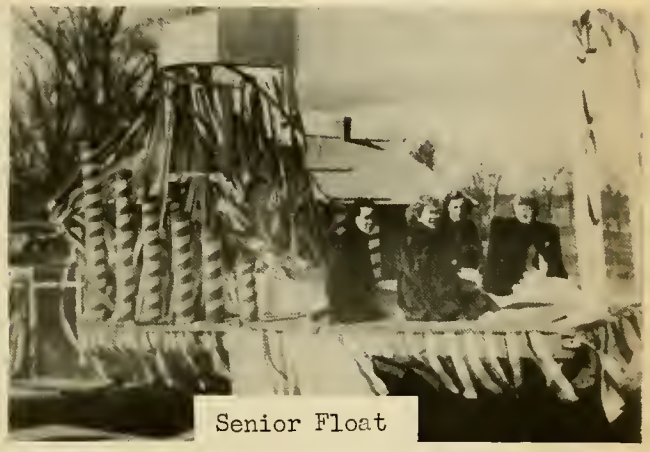
Senior Float

Drum Corps

Junior Float

Music Club Float

Football Game

field, the Houston Tigers went on to win the consolation finals in the SCA tournament Thursday at West Plains by defeating the host ...m, 46 to 28.

...va won the tournament by de...ing Mansfield, 47 to 43, in the ...

Tigers had little trouble ...ng of West Plains, ... half by a score of ... ...e Mansfield ... se of ...

aim was true. The contest was close throughout with the lead seesawing back and forth. The lead changed hands 14 times during the game. Mansfield led, 11 to 9, at the quarter. The Tigers were behind a lone point at the half, 20 to 19. During the third quarter, Mansfield gained one point. Playing a stalling game, in ... last quarter Mansfield refused free throws to maintain con... of the ball. The strategy

Houston ea...

Houston d... 31, in the Ti...

Clyde Ev... was named ... selected by ... Evans was ... Lloyd Elmo... second team ...

Box scor... games will ... page.

IN COMED...

HERE S...

Houst... victory ... ancier... dogs- ... tun... "C... p...

...at Games

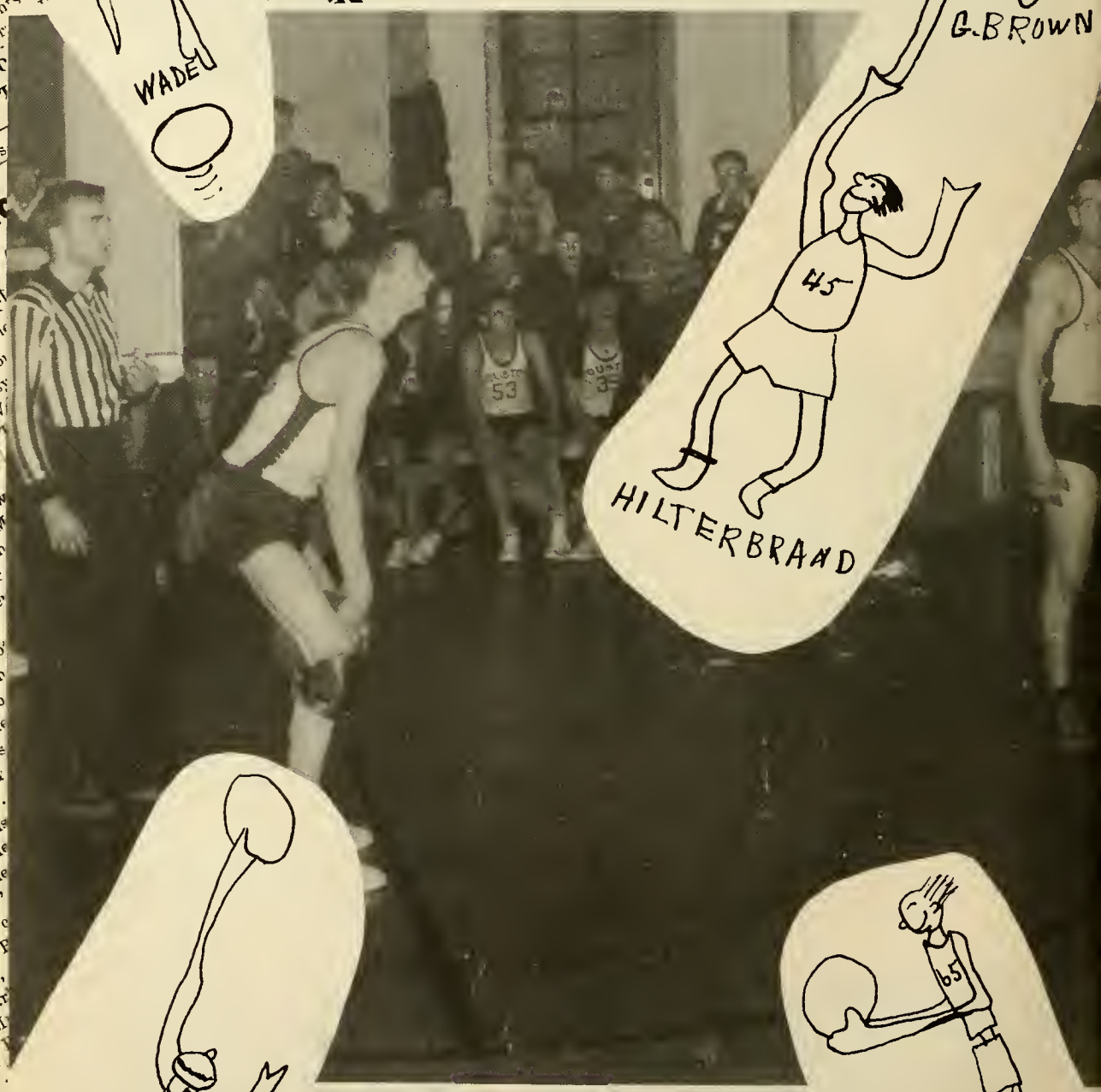

...ward. Second Team ... J. Gunn, Willow Springs, ... guard. Gene Sally, Rolla, guard. Floyd Long, Mtn. Grove, ...nter. ...yd Elmore, Houston, ...ger, Mansfield,

...ed the ga... loyal support.

Our Tigers did ... championship, but they ... grand and glorious try a... hail them as real basket ... players. They have made ... throughout the season, losing ... one SCA game so far and are ... what seems to be a safe lead ... SCA Championship.

Scores of games in order with six ... play were as follows: Thayer ... Licking 45; Mansfield 53, Cab... Ava 48, Mtn. Grove 45; W... 41, Summersville 35; Ro... ...nce 30; Houston ... Mansfield 66, M... Willow Spri... ...la 35. Th... ...gar Douglas,

Tom Ha... The bo... Players ... Wade ... Brown ... Spencer ... Evans ... Totten, ... Douglas,

COACH
14 BERHART
57
EVANS
58
35
ELMORE
D. BROWN
54
SPENCER

Lettermen's Club

First Row: Clyde Evans (Secretary-Treasurer), David Totten, (President), Leon Martin (Vice-President); Second Row: Bill Connolly, Don Corbett, Don Douglas, Don Coats, Jim Lantz, Bob Coats; Third Row: Lloyd Elmore, Bruce Dillman, Duane Sutton, Gerald Hilterbrand, Clay Forbes, Junior Collins; Fourth Row: Bob Rowles, Dwaine Brown, Amil Stalder, Duane Pittman, Roy Spencer.

Sports Club

The Officers are: Bill White (President), Harry Potts (Secretary-Treasurer, Jess Hilterbrand (Sponsor).

Girls Phys. Ed.

Yea! Team

David Totten
-Forward-
Gerald Brown
-Guard-
Gerald Hilterbrand
-Guard-
Eldon Douglas
-Forward-
Nelson Jenkins
-Forward-
Don Brooks
-Center-

S.C.A. Champs '49

Floyd Wade
-Forward-

Lloyd Elmore
-Forward-

Clydie Evans
-Captain-
-Guard-

Dwaine Brown
-Captain-
-Center-

Roy Spencer
-Guard-

"A" Team

First Row: Roy Spencer, Lloyd Elmore, Dwaine Brown (Captain), Clyde Evans (Captain), Floyd Wade, Don Brooks; Second Row: Dick Lynch, Nelson Jenkins, Gerald Brown, Virgil Bridges, Gerald Hilterbrand, David Totten, Eldon Douglas, Coach Harold Eberhart.

"B" Team

First Row: Bob Gibson, Gerald Hilterbrand, Virgil Bridges, Dick Lynch, Duane Elmore; Second Row: Gene Parsons, Bob Rowles, Carl Harper, Don Ross, Coach Eberhart, Max Reed, Marvin Bridges, Bruce Dillman, Clay Forbes, James Cole.

Basketball

By winning 14 conference games and losing only two this season the Tigers found themselves bringing the first S. C. A. crown to Houston since '42. At the end of the season the Tigers finished with an 18-6 record having won two other non-conference games from Salem and Mansfield and lost four tournament games. The team chose Clyde Evans and Dwaine Brown as their captains.

Having a 7-0 record Coach Eberhart's boys entered the Springfield Tournament of Champions but lost a close 45-41 game to Noel. Next they entered the S. C. A. Invitational Tournament, and got off to a good start by downing Licking 45-31 but lost an upset game to Mansfield 37-33. By defeating West Plains 44-28 they wound up in third place. In the picking of the all star team Clyde Evans was made captain of the first team and Lloyd Elmore was chosen to the second one.

In the Sub-Regional the Tigers defeated Licking 39-25 and revenged their earlier loss to Mansfield by downing the Lions 39-32. In the game for first place the team lost to Ava 39-35, in overtime, but were qualified to enter the Regional at Lebanon. Clyde Evans was again chosen to captain the all star team and Roy Spencer was chosen to the second team. In the first round of the Regional we drew the strong Buffalo team and lost by a score of 42-26. In the State Tournament at Springfield the Buffalo team was crowned state champion.

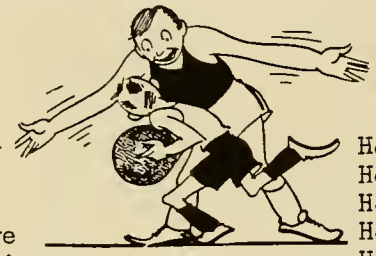

"A" Team

Conference			
Houston	46	23	Mt. View
Houston	34	31	Thayer
Houston	33	32	Rolla
Houston	28	26	Mt. Grove
Houston	44	35	West Plains
Houston	48	36	Cabool
Houston	28	12	Willow Springs
Houston	26	29	Mt. View
Houston	33	20	Cabool
Houston	39	32	West Plains
Houston	55	33	Rolla
Houston	35	41	Mt. Grove
Houston	48	36	Willow Springs
Non-Conference			
Houston	36	27	Town Team
Houston	52	45	Mansfield
Houston	47	32	Salem

"B" Team

Conference			
Houston	37	13	Mt. View
Houston	32	15	Thayer
Houston	23	26	Rolla
Houston	28	13	Mt. Grove
Houston	24	19	West Plains
Houston	32	20	Cabool
Houston	23	14	Willow Springs
Houston	20	7	Mt. View
Houston	29	10	Cabool
Houston	14	19	West Plains
Houston	28	17	Rolla
Houston	19	17	Mt. Grove
Houston	28	17	Willow Springs
Non-Conference			
Houston	19	36	Town Team
Houston	37	21	Mansfield
Houston	20	6	Salem

Springfield Tournament of Champions
January 26, 27, 28, 29, 1949

Houston	41	Noel	41

West Plains Invitational Tournament
February 7, 8, 9, 10, 1949

Houston	45	Licking	31
Houston	33	Mansfield	37
Houston	44	West Plains	28

Willow Springs Sub-Regional Tournament
February 23, 24, 25, 26, 1949

Houston	39	Licking	25
Houston	39	Mansfield	32
Houston	35	Ava	39

Lebanon Regional
March 1, 2, 3, 4, 5, 1949

Houston	26	Buffalo	42

"A" Team

Roy Spencer	258
Lloyd Elmore	210
Clyde Evans	146
Floyd Wade	117
Dwaine Brown	115
Don Brooks	47
Gerald Brown	20
Dick Lynch	9
David Totten	8
Gerald Hilterbrand	4

934 Points
Average 39

"B" Team

Dick Lynch	100
Virgil Bridges	87
Gerald Brown	66
Floyd Wade	38
Bob Gibson	33
Duane Elmore	28
James Cole	12
Eugene Parsons	8
Jack Fisher	7
Bruce Dillman	4
Others	11

413 Points
Average 26

Cheer Leaders

Virginia Martin, Bob Lynch, Bonnie Altis

Pep Club

Drum Corps

Twirle

Beverly Coats

Lila Lynch

Judy Castleman

Drum

Corps

Social Studies Club

The club officers are: Dorothy Copeland (President), Rex Spencer (Vice President), Betty Jo Wolfe (Secretary), Genevieve Beard (Treasurer), Lila Lynch (Reporter).

Hobby Club

The club officers are: Max Burkhead (President), Bob Davis (Vice President), Bob Lynch (Secretary-Treasurer).

F.H.A. Club

The officers are: Loraine Jo Moorman (President), Fern Smith (Vice-President), Faye Branson (Secretary-Treasurer), Irene Brown (Song Leader), Helen Harris (Reporter), Zeline Amick (Historian).

F.F.A. Club

The officers are: Darrell Jones (President), Dale Jones (Vice-President), Doyle Odle (Sentinel), Larry Hess (Secretary), Leland Anika (Treasurer).

F.T.A. Club

The officers are: LaVesta Bridges (President), Betty Lee Ferguson (Vice President), June Kiser (Secretary), Iris Osbourn (Treasurer)

Commercial Club

The officers are: Wanda McColgin (President), Verda Mae Gourley (Vice President), Alta Mae Jennings (Secretary-Treasurer), Frances Murfin (Reporter)

Student Council

First Row: Sippie Amick (Sophomore), Mrs. Coats (Sponsor), Lucille Frey (Senior), Billy Joe Connolly (Senior), Duane Sutton (Senior), Dessie Smith (Junior), Agnes Faye McKinney (Junior), Dawn Morgan (Freshman); Second Row: Bob Rowles (Sophomore), Bruce Dillman (Freshman), Clay Forbes (Sophomore), Ronald Hampton (Freshman), Harry Keith Potts (Senior), Bill Beasley (Junior). Billy Joe Connolly is Student President.

High Lights Staff

First Row: Mary Lee Parker (Circulation Manager), Lois Reberry (Editor), Betty Lou Nelson (Business Manager), Chester Herndon (Assistant Editor), Mrs. McKinney (Sponsor), Rex Spencer (Assistant Editor).

THEN

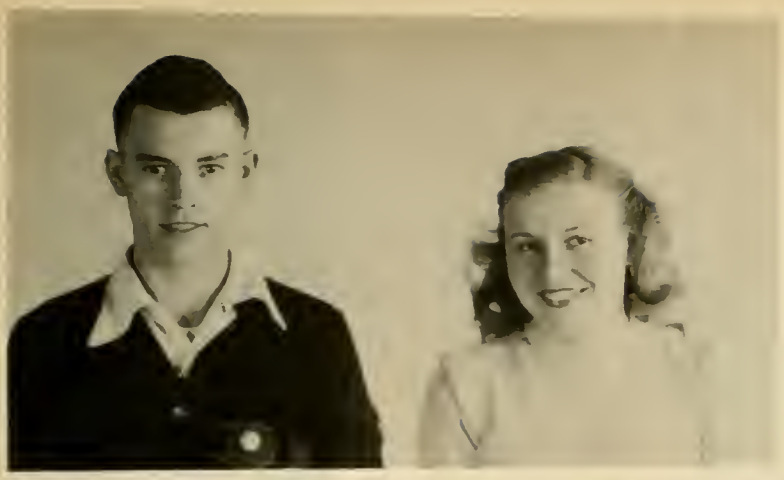

SPORTSMANSHIP

ROY SPENCER MILLY COATS

They were chosen for their athletic ability, and sportsmanlike attitude whether they are winners or losers.

CITIZENSHIP

BILL CONNOLLY BETTY JO WOLFE

These two were chosen for their dependability, initiative, courtesy, friendliness, and ability to get things done.

SCHOOL SPIRIT

BOB LYNCH BONNIE ALTIS

These two were chosen for their enthusiasm in the support of their school.

SCHOLARSHIP

BILL MUELLER LUCILLE FREY

They were chosen for their studiousness, attentiveness to studies, and wide store of knowledge.

"Nothing But The Truth"

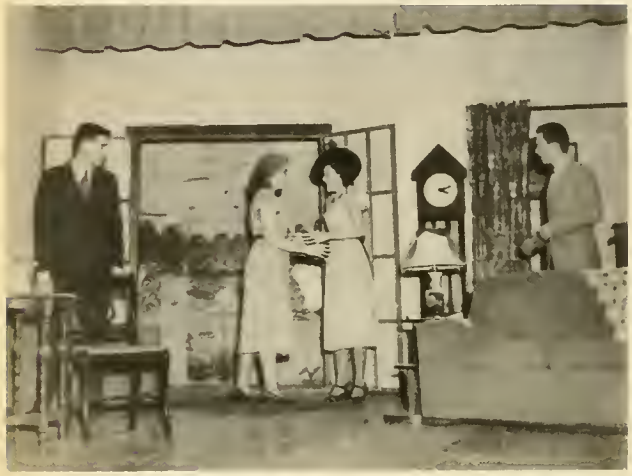

PRESENTED BY

Edith Collins (Director)

JUNIOR CLASS

Cast

Van Deusen.....Donald Brooks
E. M. Ralston.....Leon Martin
Bishop Doran.....Donald Douglas
Dick Donnelly.....Bill Beasley
Bob Bennett.....Earl Apperson
Mrs. Ralston.....Lois Reberry
Gwen Ralston.....Betty Lee Ferguson
Ethel Clark.....Ruth Johnson
Mabel Jackson.....Betty Rose Munger
Sabel Jackson.....Peggy Atkisson
Martha.....Betty Jean Zeigler

Oscar Collins (Director)

Y
B
D
E
T
N
E
S
E
R
P

Cast

Freida Clark.....Betty Jo Wolfe
Mrs. Kate Clark.....Alta Mae Jennings
Ralph J. Clark.....Woodrow Clark
Thelma Clark.....Rosana Pittman
Charlie Clark.....Duane Sutton
Judith Clark.....Lila Lynch
Paul Gardner.....Harry Keith Potts
Wally Fisher.....Bill Connolly
Mrs. O. Billingsby Nickels....Helen Brown
Mrs. Eustache Snodgrass.....Iris Osbourn
Blackie Laverne.....Max Burkhead

"Mr. Average American"

First Row: Rosana Pittman; Second Row: Duane Sutton, Alta Mae Jennings, Lila Lynch, Woodrow Cross, Betty Jo Wolfe; Third Row: Harry Keith Potts, Helen Brown, Iris Osbourn, Bill Connelly, Max Burkhead.

63

Coach
Eberhart

Veterans' Class

Top to bottom, left to right: Odle, McCloud, Crowley, Altis, Mayfield, Totten, McNew, Miles, Lemons, Baker, Douglas, Rumfelt, Johanson, Foster, Ferrell, Massey, Roderick, Smith, Bailey, Allen, Douglas, Fourt, Tracy, Rice, Holoday, Tuldes, Shelton, King, Evans, Daniel, Richards, Hammond, Fogg, Suiderous, Moore, Stilley, Hollenbeck, Lemons, Smith, Cantrell, Massey, Castleman, Zirschky, Jackson, Haney, (Mires, Hardin, Cavacy--Teachers), Higlue, Creed.

-Castleman-
Pure bred bull and calves

Registered Heifers raised by Johnson

Barn built by Massey

Fogg remodeled poultry house and flock of legorn hens

Terraces built by Smith

Johanson-
Duroc sow and litter

Registered Heifers raised by Creed

Registered Bull purchased by McNew and Williams

CONTINUED FROM PAGE 13

Dwaine Brown: Four years; Basketball '46, '47, '48, '49; Lettermen's Club '48, '49.
"Thelma, I'm always dreaming of you, Thelma."

Mackie Todd: Four years; Pineymo Editor '49; Student Director '48; Thespian '48; Social Studies Club '49; Pep Club '46, '47, '48, '49; Glee Club '47, '48; Mixed Chorus '48; Paper Staff '49.
"She is witty, she is pretty, she's in love—what a pity."

Max Burkhead: Four years; Glee Club '48, '49; Mixed Chorus '48, '49; Vocal Solo '48, '49; Mixed Quartet '48, '49; Double Mixed Quartet '48; Boy's Quartet '48, '49; Claranet Quartet '47, '48, '49; Junior Play '48; President Hobby Club '49; Pep Club '48, '49; Pineymo Photographer '49.
"My mind to me a kingdom is."

Iris Osbourn: Four years; Glee Club '47, '48; Pep Club '47, '48, '49; Orchestra '47, '48, '49; Social Studies Club '48; Drum Corps '48, '49; Secretary Drum Corps '48; Secretary Literary Club '48; Treasurer F. T. A '49; Vice-President Orchestra '48; Cheerleader '48; "The Burglar" '48; Mixed Chorus '48.
"I'm the smartest girl in drivers training."

Don Coats: Four years; Football '48, '49; Basketball '47, '49; Lettermen's Club '49.
"I haven't anything against studying, but I just haven't the time."

Alta Mae Jennings: Four years; Science Club '47; Literary Club '48; Junior Play '48; Glee Club and Mixed Chorus '48; Pep Club '48, '49; Secretary and Treasurer of Commercial Club '49; Pineymo Staff '49.
"She hasn't found her ideal man."

Woodrow Cross: Four years; Glee Club '48, '49; Mixed Chorus '48, '49; Pep Club '49; Social Studies Club '49.
"It's not for me to make any wise cracks."

Bernice Creason: Four years; Treasurer F. H. A. Club '46; Dramatics Club '47; F. H. A. Club '49; Treasurer Social Studies Club '48.
"A combination of fun and energy."

Albert Dabney: Four years; Football '47; Track '46; F. F. A. '49.
"Life is one love after another."

CONTINUED FROM PAGE 15

Donald Killion: Four years; F. F. A. '46, '47, '48, '49.
"Girls, they don't bother him."

Frances Murfin: Two years; Social Studies Club '48; Commercial Club '49; Secretary to Mrs. Coats '49; Glee Club—Mixed Chorus '49.
"She likes foreigners, especially the 'Dutch'."

THE REST OF OUR PINEYMO GANG

Max Burkhead, photographer; Bill Mueller, sales manager;
Alta Mae Jennings, typist;

Calendar '48-'49

September	
14	Cheer Leader election. Martin, Lynch, Altis victorious.
17	Football season opens. Game at Jackson.
24	Football game with Mt. Home, here.
October	
1	Football game with Thayer, there.
	Grade Carnival.
8	Pep Club Party.
	Football game with Ava, here.
6-8	Teachers Meeting.
12	Social Studies Hayride.
13	Football game with West Plains, here.
22	Football game with Mt. Grove, here.
27	F. F. A. Assembly.
28	Drum Corps to contest at Springfield. Received Superior rating.
29	Football game with Cabool, there.
November	
5	Homecoming. Football game with Willow Springs, here. McKinney crowned queen.
12	Football game with Mt. View, there.
19	Football game with Rolla, there.
23	Barnwarming. Howerton crowned queen.
24	Speech Assembly.
December	
3-4	Grade Basketball Tournament. Houston third.
4	Drum Corps wins first at West Plains Christmas Parade.
10	Donkey Basketball game.
14	Basketball season opens. Game with Mt. View, here.
17	Basketball game with Rolla, there.
20	Student Recital.
21	Basketball game with Thayer, here.
23	Christmas Assembly.
24-3	Christmas Vacation.
January	
4	Basketball game with Mansfield, there.
7	Basketball game with Mt. Grove, here.
6-8	Mr. Klien to Music Clinic at Columbia.
11	Basketball game with West Plains, there.
13	Junior Play
14	Basketball game with Cabool, here. Packed house.
20	Springfield Tournament of Champions. Lost to Noel.
	Hobby Club Party.
21	Basketball game with Willow, here.
February	
1	Basketball game with Salem, here.
4	Basketball game with Mt. View, there.
7-10	S. C. A. Invitational Tournament. Houston wins third.
12	Basketball game with Cabool, here.
16	Cabool Music Assembly.
17	Basketball game with Rolla, here.
18	Basketball game with Mt. Grove, there.
21	Basketball game with Willow, there.
23-26	Sub-Regional Tournament. Houston wins second.
March 1-5	Regional at Lebanon. Lost to Buffalo.
8	Senior Party.
25-26	Music Meet at Willow.
23	Home Economics Assembly.
April 1	Literary Meet at Cabool.
22	S. C. A. Track Meet.
29	State Music Meet at Columbia.
May 3	Junior-Senior Prom. Copeland crowned queen.
4	Alumni-Senior Dance.
8	Baccalaureate.
12	School Picnics.
	Commencement.
13	School Ends.

Lilly's
"Home of Famous Brands"
Washers, Mattresses,
Carpets, Radios, Kitchens,
Heaters, Luggage, Linoleum
Frigidaire Appliances

Phone 25

Viola's Style Shop
Coats, Suits, Dresses,
and
Millinery
Nationally Advertised Lines

Houston, Missouri
Phone 256

HAY'S MARKET
Fresh Fruits and Vegetables
Gold Bond Beef
Complete line of lunch meat
Groceries (all kinds)
Delivery Mon-Wed-Fri.
Phone 33

Leavill's Dept. Store
Doris Dodson Jr. Dresses
Munsing Wear
Curlee Suits
Stetson Gloves

Houston, Missouri
Phone 49

BANK OF HOUSTON
Houston, Missouri
Over 50 years of Banking Service
Phone 13

The smart shop for
smart girls and women.

ECONOMY DRESS SHOP

Phone 50

BROWN MOTOR COMPANY

CHEVROLET

HOUSTON, MISSOURI

Chevolet Cars and Trucks
Automobile Parts Repair Work

Call 96

CHRYSLER PLYMOUTH

Chrysler

DODGE

CALL
113
HOUSTON

AKINS GARAGE

L Y T L E S T U D I O S

"Lytle on a photograph is
like sterling on silver"

217 South Jefferson
Springfield, Missouri

Branch Studio
Rolla, Missouri
Asher Building

Phone 1575

Richard Brothers
General Merchandise

Kansas Star Flour

We Strive to do the Impossible

PLEASE EVERYBODY

Phone 211

HART MOTOR COMPANY
"Home of the Willy's Jeep"

Houston, Missouri
Phone 250

H U T C H E S O N O I L C O M P A N Y

Firestone Tires

Buick

Wholesale-Retail Dealers In D-X Gasoline, Greases, Motor Oils, Fuel Oil and Kerosene

Salem — Licking — Houston, Missouri

HARRIS CAFE

"Good Home Cooked Meals"
Courteous Service

Phone 173

JADWIN'S

THE FRIENDLY STORE

"When in Raymondville stop and shop at our store."

COMPLIMENTS

MELBA THEATRE

MR & MRS HUGH HUSTON

THANKS

ADVERTISERS

The Pineymo Staff

WATSON TRUCK & IMPLEMENT COMPANY
Home of

Pontiac Cars Farmall Tractors
International Trucks
McCormick Implements
International Harvester
Refrigeration

"Parts and Service"

Phone 242 Houston, Missouri

WATSON HARDWARE CO.
Houston, Missouri

Hardware - Furniture
Builders Supplies
Electrical and gas
Appliances

Phone 19

BANK OF RAYMONDVILLE

Capital and Surplus $40,000
Courtesy, Safety and Service
Members, Federal Deposit
Insurance Corp.

Phone 130-W

Raymondville, Missouri

Houston Utility Shop

Plumbing
Heating
and
Electrical Supplies
Water Systems
Bulk and Bottle Gas

Phone 43

[illegible] ardware and L[illegible]r. Co.
[illegible]ouston, [illegible]issouri

[illegible]est Side Cafe
[illegible]ouston, [illegible]issouri

[illegible]uston Tire Shop
[illegible]ouston, [illegible]issouri

THE HOUSTON HERALD

is the most widely read paper in Texas County.

Phone 78

[illegible]dio, [illegible]efri[illegible] [illegible]n Service
[illegible]uston, [illegible]issouri

DELLA'S BEAUTY SHOP

"If your hair is not becoming to you, you should be coming to us."

Phone 229

[illegible] all [illegible]
[illegible], [illegible]ri

[illegible]
[illegible], [illegible]ri

Beale's Radio Service
Houston, Missouri

HEAD'S HOME APPLIANCE
Co.
Houston, Missouri

See Us For Shellane Gas
Universal Ranges
Servel Refrigerators
Ruud Water Heaters

Herrons Drug Store
Houston, Missouri

Hardware
Houston, Missouri

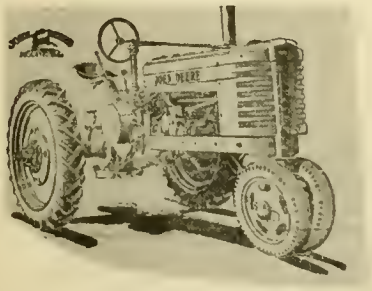

PHONE 172

W.T.Scheets
HARDWARE & IMPLEMENT CO.
Houston, Missouri

Western Auto Store
Houston, Missouri

Ferguson's General Store
Raymondville, Missouri

Napier's Grocery and Market
Houston, Missouri

Royal Cleaners
Houston, Missouri

Houston Bus Stop Cafe
Houston, Missouri

Ellis Stores
Houston, Missouri

T. W. Variety Shoppe
Houston, Missouri

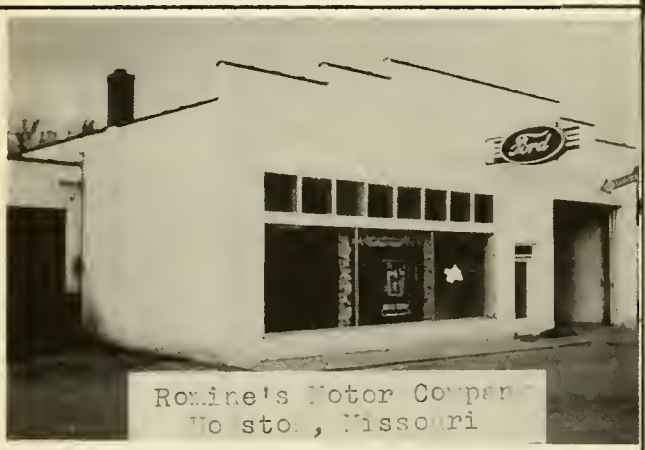

Romine's Motor Company
Houston, Missouri

Farmers Exchange
Houston, Missouri

Nan's Beauty Salon
Houston, Missouri

Elliots Funeral Home
Houston, Missouri

PICTORIAL
YEARBOOKS
AND
CUSTOM COVERS
BY
MYERS-CO.
INCORPORATED
TOPEKA
KANS.

PICTORIAL
YEARBOOKS
AND
CUSTOM COVERS
BY
MYERS-CO.
INCORPORATED
TOPEKA
KANS.